

Industrial Way

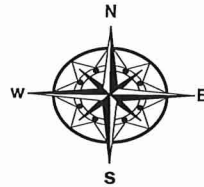

Date: June 3, 2019 Author: Josie Young 604-444-3732 Project: 2891938
 Go Traffic Management: 170-6091 Loughheed Hwy, Burnaby, BC V5A 1V6 Office: 604-444-3788 Dwg: 002
 Comments:
 TELLUSFOCUS
 Dean Harbat 604-600-3578
 City of Chilliwack
 Job location: Lickman Rd and Yale Rd
 Closure description: V8 Right Turn Lane Closure
 Job description: Utility Maintenance - Pole Access
 Tentative date and hours: TED
 Traffic Plan based on a 50 km/h speed zone
 Traffic specifications based on the Traffic Management Manual for Work on Roadways 2015

Notes:
 - 3.5m lane width to be maintained.
 - TCP to assist construction vehicles ingress/ egress.
 - TCP to hold traffic momentarily while cable is pulled across road.
 - Driveways to remain open and accessible.
 - Closure to move from 44075 to 44049 Yale Rd

To be placed
 500m from
 Exit 116

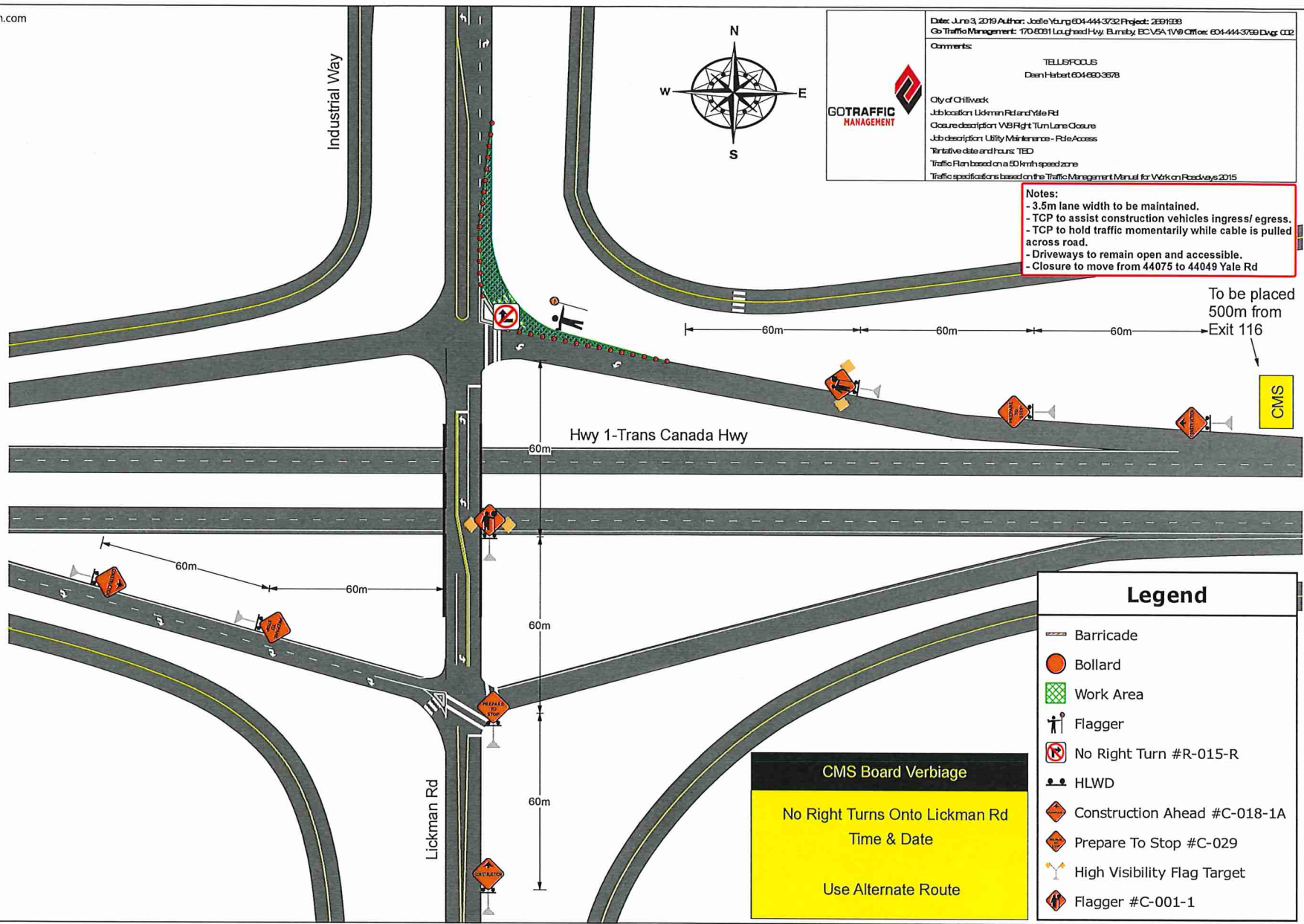

Legend	
	Barricade
	Bollard
	Work Area
	Flagger
	No Right Turn #R-015-R
	HLWD
	Construction Ahead #C-018-1A
	Prepare To Stop #C-029
	High Visibility Flag Target
	Flagger #C-001-1

CMS Board Verbiage

No Right Turns Onto Lickman Rd
 Time & Date

Use Alternate Route

Date: June 3, 2019 Author: Joelle Young 604-444-3732 Project: 2691838
 Go Traffic Management: 170-8061 Lougheed Hwy, Burnaby, BC V5A 1W9 Office: 604-444-3799 Dwg: 001

Comments:

TELUS/FOCUS
 Dean Herbert 604-690-3678

City of Chilliwack
 Job location: Lickman Rd and Yale Rd
 Closure description: SLAT - WB Lane Closure
 Job description: Utility Maintenance - Pole Access
 Tentative date and hours: TBD
 Traffic Plan based on a 50 km/h speed zone
 Traffic specifications based on the Traffic Management Manual for Work on Roadways 2015



Notes:

- 3.5m lane width to be maintained.
- TCP to assist construction vehicles ingress/ egress.
- TCP to hold traffic momentarily while cable is pulled across road.
- Driveways to remain open and accessible.
- Closure to move from 44075 to 44049 Yale Rd

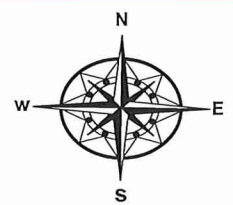

Legend

- Barricade
- Bus Stop
- Bollard
- Work Area
- Arrowboard (Cautionary)
- Flagger
- HLWD
- Construction Ahead #C-018-1A
- Prepare To Stop #C-029
- High Visibility Flag Target
- Flagger #C-001-1

